DEGNAN

A LEGACY OF ACCESSIBILITY | PARRAMATTA STATION

Parramatta Station's accessibility legacy reflects decades of investment aimed at improving access for all passengers. As part of this journey, Degnan has delivered lift and escalator upgrade projects that have enhanced accessibility, reliability and passenger movement while supporting the continued operation of this major transport hub.

As one of Sydney's busiest transport interchanges, Parramatta Station serves thousands of passengers every day. Renewing ageing lift and escalator infrastructure within this live operational environment required careful planning and staging to maintain accessibility, passenger movement and station operations while critical assets were removed and replaced.

Drawing on decades of rail accessibility and transport upgrade experience across successive Transport for NSW investment programs, Degnan has successfully delivered multiple lift and escalator upgrade projects at Parramatta Station. Combining technical expertise with a deep understanding of operational railway constraints, the team has undertaken complex renewal works through detailed staging, possession planning, stakeholder coordination and passenger interface management, while maintaining safe and continuous station operations.

Throughout each project, station operations and passenger access were maintained through carefully coordinated temporary arrangements, stakeholder engagement and proactive communication.

Works have included:

- Lift replacement and renewal
- Escalator replacement
- Structural modifications
- Complex lifting operations
- Passenger interface management
- Accessibility improvements
- Integration with ongoing station operations

From the Easy Access Program of the late 1990s through TAP and today's SAT Program, Parramatta Station has seen decades of accessibility investment. Degnan has contributed to this legacy through lift and escalator upgrades, improving safety and accessibility for passengers.

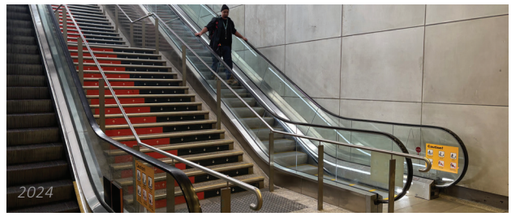

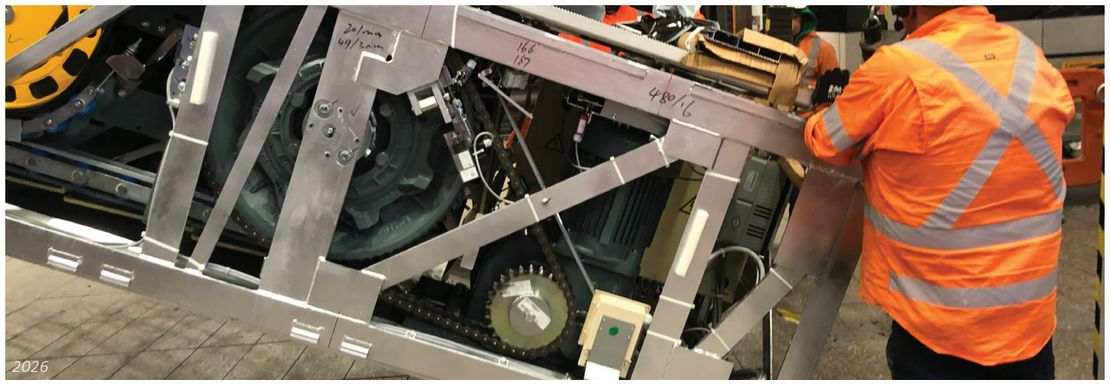

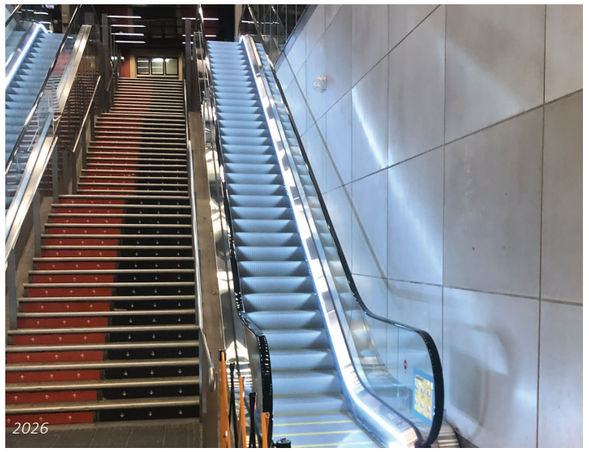

DEGNAN